

Genesee County Planning Forum

THE LITTLE CITY THAT COULD

Burton, Michigan

Dave Marshke, Utilities Superintendent

February 24, 2017



Water System Infrastructure

- * MDEQ - not be able to meet certification in the next 2-3 years.
- * 90 + year old cast and ductile iron system
- * Frequent water main breaks: 200+ main breaks in 10 years
- * Service interruptions
- * Water quality complaints on the rise: dirty, rusty, discoloration, & taste
- * Tuberculation and corrosion compromising heavy metal protection

Existing Water System

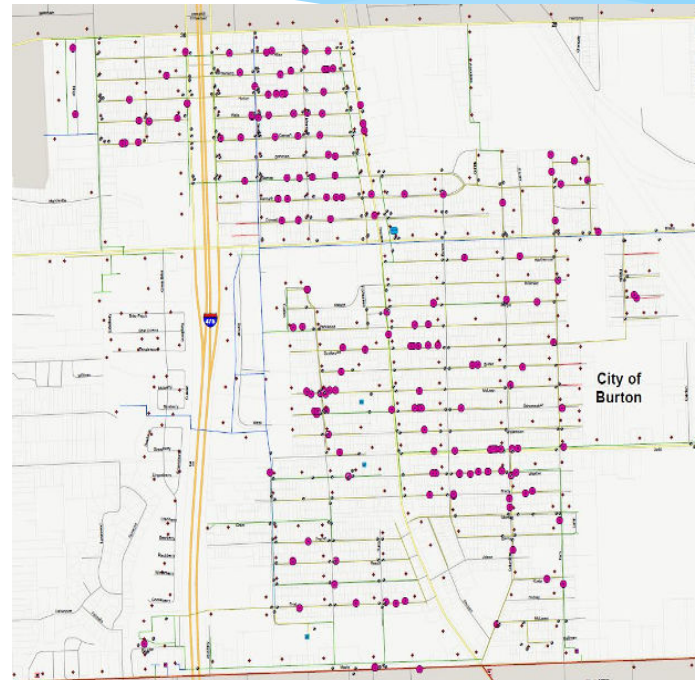
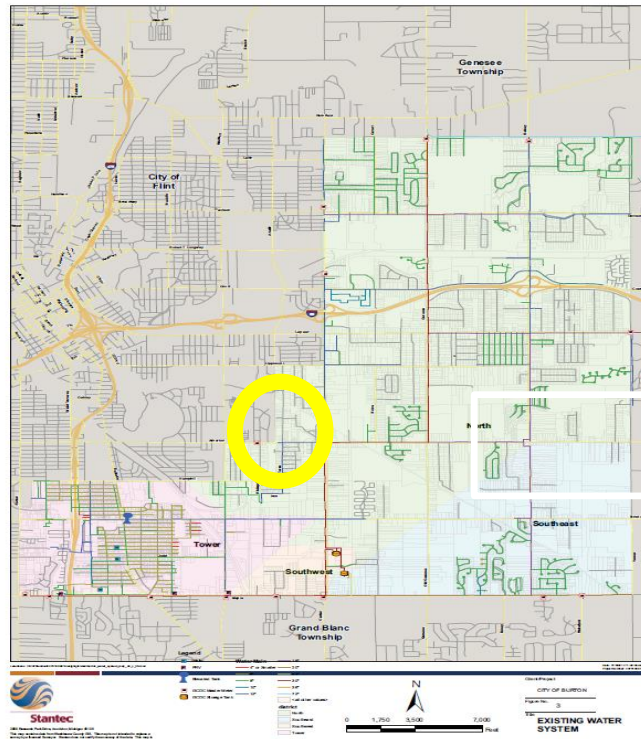

WTF !?! Where's The Funding !?!

- * Stantec Consulting – Time to implement our 2009 CIP
- * Loans, grants, bonds, & alternative materials combined with other area projects
- * Water and Waste Advisory Board / Alternative Materials Sub-Committee
- * Research, debates, & presentations
- * Outdated information and misinformation
- * Responsibility and duty to get the biggest bang for the taxpayer buck
- * Unanimous decision by the Water and Waste Advisory Board
- * The changing of the specification is not without compromise



Current Status

* Water System Improvements

- ☐ Phases 1, 2, and 3 complete
- ☐ Phase 4 Construction in 2017
- ☐ Phase 5 on track for completion in 2019

* Sanitary System Improvements

- ☐ Asset Management In progress
- ☐ I & I Investigation in Progress
- ☐ Pump stations and Sewer Rehab/upgrade Complete

Burton Water System – A Closer Look

- * 90yr old cast/ductile iron system
- * Inability to deliver required pressures in some areas during high demand events (tuberculation in iron pipes)
- * 200+ water main breaks (10yrs)
 - direct impact on O&M budget
- * Water quality issues/complaints on the rise
- * Unreliable system



Breaks... Breaks... and more Breaks

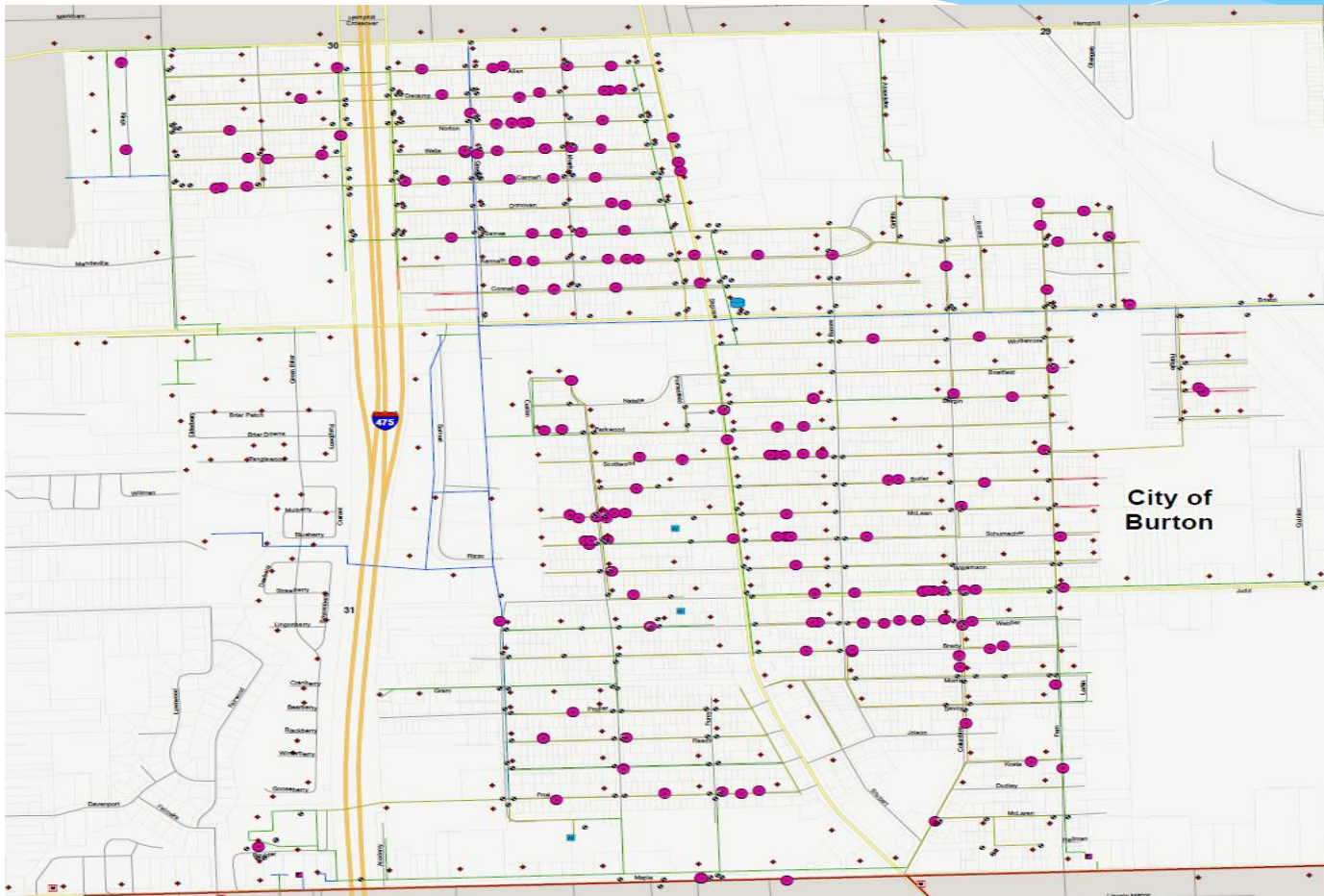





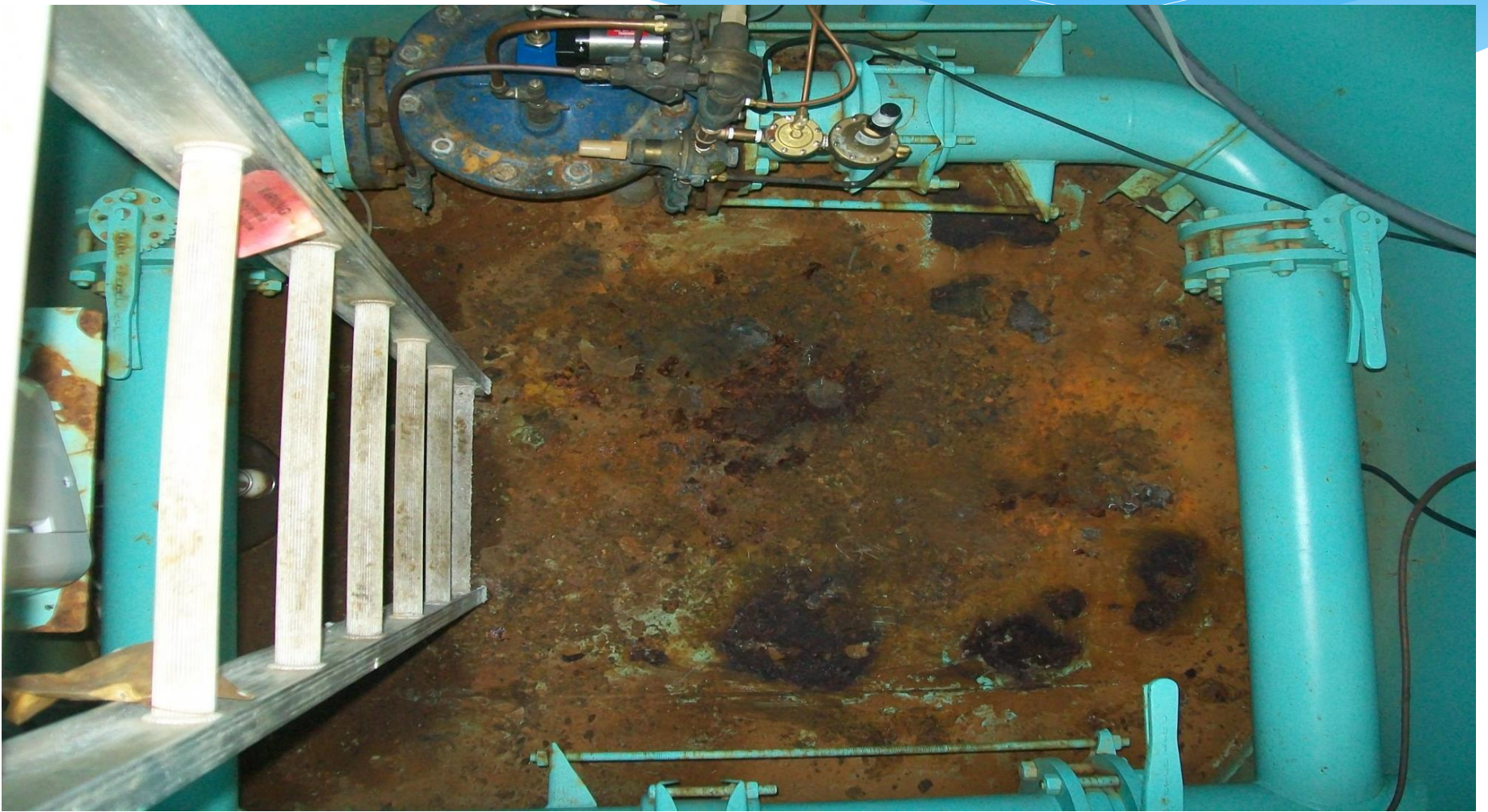



Goals: Improve Level of Service

- * Replacement of 95+ percent of Tower District area
- * Improved water quality/pressures/demand
- * System reliability
- * Lower long term operating costs
- * Most importantly – consumer confidence of system

Scope and Cost

- * Five (5) phase over \$20 million project
- * Replacement of approximately 100,000 ft. (19 miles) of distribution system (mostly 6” and 8” existing watermains)
- * Replacement of two (2) outdated Pressure Reducing Stations with SCADA upgrades

Challenges: Rates

Great Lakes Water Authority (formerly DWSD)



City of Flint



Genesee County Water and Waste



City of Burton

- Each entity adds commodity charges to the receiving agency

THINK OUTSIDE THE BOX

- Alternative Material
- Open Procurement
- Nonconventional Funding



Alternative Material -Specifications & Technology

- * Specifying C-909 class PVC for all phases (DIP as Alternate)
 - Better product for Burton
 - It's the "Right Fit"
 - Saving ratepayers big \$\$
- * Updated city specifications
- * Required (by primacy agency) to "Isolate" PVC area via backflow devices
- * Required (by primacy agency) to use "Bell Stops" at every joint
- * Additional requirements to increase PVC installation costs vs. ductile iron







Open Procurement

- Phase 1= 26,300ft (\$651,000)
- Phase 2= 20,800ft (\$446,000)
- Phase 3= 14,500ft (\$289,000)
- Phase 4= 18,400ft (\$439,000)*
- Phase 5= 14,200ft (\$325,000)*

Total Savings Over \$2 million (approx.) *Estimates

*Thank You
&
Questions?*



Infrastructure Project Funding

FUNDING OVERVIEW FOR WATER / WASTEWATER IMPROVEMENTS

Genesee County Planning Forum
Presenter: Dima El-Gamal, P.E., LEED AP
February 24, 2017



Helping communities
tap into water's
potential

Funding: Stantec at a Glance

- **Established in 1954**
- **Publicly traded on two stock exchanges**
 - **TSX: STN** (March 1994)
 - **NYSE: STN** (August 2005)
- **60 years of uninterrupted profitability**
- **More than 400 locations throughout North America and Internationally**
- **Approximately 22,000 employees**

Stantec Ann Arbor Office at a Glance

- **Founded in 1923**
- **Formerly Ayres, Lewis, Norris & May**
 - Our local strength, knowledge, and relationships, coupled with our world-class expertise, have allowed us to meet our clients' needs in more creative and personalized ways.
 - Our offices in Michigan are structured so that multiple disciplines can be offered as components to one project team working directly for the client, or as singular services.

Stantec Ann Arbor Office at a Glance



Parks & Recreation



Field Services
(Survey/ Construction Inspection)

Electrical
(SCADA)



Water/Wastewater



Asset Management



Roads & Transportation

Water Resources



Funding
Loans/Grants



Proactive or Reactive?

- Review City's needs / wish list
- Evaluate funding sources
- Present a road map



Winning Team



- Elected officials
- DPW Staff
- Engineering Consultant
- Funding Agency

Project Funding: Rocket Science...

Not really

- Knowledge /Collaboration/Timing is KEY
- Identify project need
- Eligibility
- Evaluate Alternatives
- Compile Grant/Loan Packages
- Milestones



Stantec Funding – Pen to Paper

	Loan Amount /Local Match	Grant/Principal Forgiveness
DWRF 1	\$6,000,000	\$32,000
DWRF 2	\$5,000,000	\$1,013,563
DWRF 3	\$4,700,000	\$500,000
SRF	\$7,625,000	N/A
S-2	\$60,000*	\$636,000
SAW	\$400,000*	\$2,000,000

Funding Mechanisms

- Bond Sales
- Special Assessment Districts (SAD)
- Low-Interest Loans Distributed by MDEQ
- **Grant Funding**
- USDA Loans
- CDBG





S2 GRANT



- ❖ Signed into Law December 14, 2010.... \$40 Million
- ❖ Covers 90% of Planning and Design of Wastewater Systems
- ❖ As of the latest feedback, \$7 million are still available
- ❖ Up To \$1 Million Per Applicant
- ❖ Grants applications due October, January, April, and July
- ❖ Grants are awarded in October, January, April, and July
- ❖ Project Must Be Built Within 3 Years of Receiving the Grant



SAW GRANT/LOAN

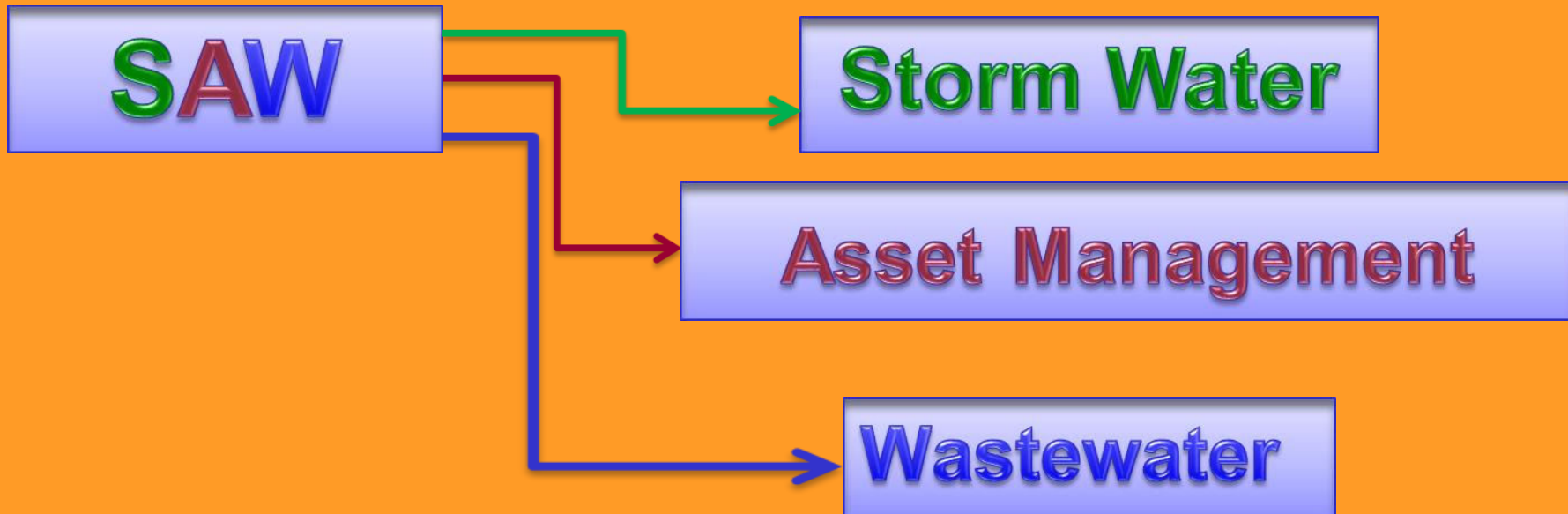

SAW GRANT/LOAN OVERVIEW

- ❖ Signed into Law January 2, 2013.... \$450 Million
- ❖ Up To \$2 Million Grant Per Applicant:
 - ❖ 1st million at 10% match
 - ❖ 2nd million at 25% match
 - ❖ 100% grant to Communities with ACOs, EFM, and/or Disadvantaged Status
- ❖ SAW Covers:
 - ❖ Storm Water Management Plans
 - ❖ Asset Management for Wastewater/Storm water systems
 - ❖ Planning and Design of Wastewater Systems
- ❖ Applications available October 2017

State Revolving Loan Funds

❖ Low-interest Loans Distributed By MDEQ

Water Systems



**Drinking Water
Revolving Fund
(DWRF)**

Sanitary Sewer Systems



**State Revolving Fund
(SRF)**

Why Revolving Loan?

Planning/Design/Construction Cost	\$2,000,000	\$5,000,000	\$10,000,000
Annual Capital (20 years) Loan @ 2%	\$122,000	\$306,000	\$612,000
Annual Capital (20 years) Bond Sale @ 5%	\$160,000	\$401,000	\$802,000
Annual Savings	\$38,000	\$95,000	\$190,000
Total Savings (20 years)	\$760,000	\$1,900,000	\$3,800,000



REVOLVING FUNDS

- ❖ Funds Planning, Design and Construction of Water and Wastewater System Improvements
- ❖ Current Interest Rate is 2.5% over 20 Years
- ❖ Projects Funded Based On:
 - Priority Listing
 - Availability Of Funds

Eligibility

- ❖ Projects That can Justify / Demonstrate Existing Need:
 - Correction of Water Quality Violations
 - Enforcement Actions (ACOs)
 - Pump Station Rehabilitation
 - Wastewater Treatment Plant Upgrades
 - Emergency Backup Power
 - Correction of Infiltration and Inflow
 - Spetage Stations

SRF-Examples of Ineligible Projects

Promoting Growth



Storm Water Conveyance

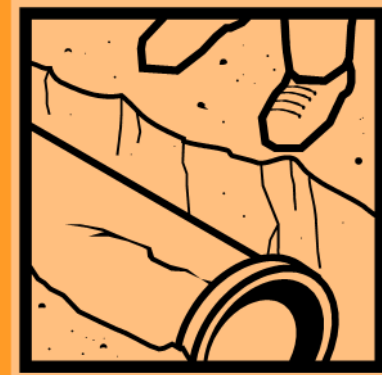

SRF PROJECT PRIORITY LIST

- ❖ Water Quality Issues
- ❖ Discharge Permit Violations
- ❖ Enforcement Points (Administrative Consent Orders)
- ❖ Population
- ❖ Discharge Stream Dilution Factors

DWRF-Examples of Eligible Projects

- ❖ **Projects That Can Justify/Demonstrate Existing Need**
 - ❖ Water Source and Treatment Upgrades
 - ❖ Security Upgrades
 - ❖ Correction of Pressure Deficiencies:
 - Water System Looping To Improve Pressure
 - Upgrades of Water Mains (< 8-inch Diameter)
 - Booster Stations / Pressure Reducing Valves
 - ❖ Replacement of Frequently Breaking Water Mains
 - ❖ System Replacement / Repairs (Exceeded Its Service Life)
 - ❖ Meter Replacements and Meter Reading System

DWRF-Examples of Ineligible Projects

Projects That Are Aimed At Only

Promoting Growth



or

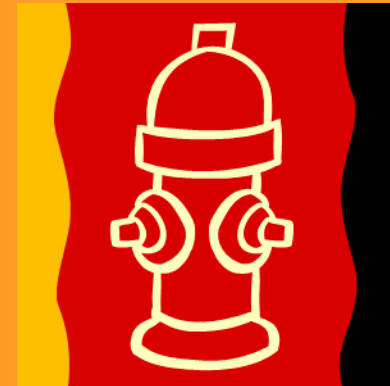

Improving Fire Flow

DWRF / SRF PROJECT SUBMITTALS PROJECT PLAN

- ❖ Justify Existing Needs and Address 20 Year Needs
- ❖ Address Infiltration and Inflow....Sewer System Only
- ❖ Conduct Pipe / Manhole Assessments per the NASSCO (National Association of Sewer Service Companies) Certification Programs....Sewer System Only
- ❖ Hydraulic Water Model.. Water Systems Only
- ❖ Obtain Environmental Clearances
- ❖ Identify and Evaluate Potential Alternatives
- ❖ Select Alternatives and Estimate The Impact On User Charges
- ❖ Public Hearing, Finalize Project Plan, and Submit to MDNRE

Alternatives Evaluation

- ❖ No Action Taken
- ❖ Optimize Existing System
- ❖ Regional Alternative
- ❖ Principle Alternatives
- ❖ Feasibility
 - ❖ Capital Cost
 - ❖ Operation and Maintenance
 - ❖ Present Worth
- ❖ Environmental Impacts



**SELECTED
ALTERNATIVE**

Project Plan Timeline



	DWRF	SRF
Start Project Planning	ASAP	ASAP
Public Review	March 20th	May 20th
Public Hearing and Project Plan Adoption	April 20th	June 0th
Project Plan Submittal	May 1st	July 1st

SRF Design/Construction Timeline

❖ September to October – Priority Point List

	Quarter 1	Quarter 2	Quarter 3	Quarter 4
Rate Methodology Approved	08/29/2016	11/30/2016	02/13/2017	05/12/2017
EAs Published No Later Than	08/19/2016	12/05/2016	02/21/2017	05/12/2017
Part I and Part II Application Due	09/01/2016	12/15/2016	03/01/2017	06/01/2017
FNSI Clearance Plans & Specs Approved	09/19/2016	01/04/2017	03/23/2017	06/12/2017
Bid Ad Published No Later Than	09/19/2016	01/04/2017	03/23/2017	06/12/2017
Part III of Application Due Bid Data Submittal (With Tentative Contract Award)	11/03/2016	02/16/2017	05/02/2017	07/21/2017
DEQ Order of Approval Issued*	11/18/2016	03/14/2017	06/01/2017	08/23/2017
Borrower's Pre-Closing with the MFA	12/02/2016	03/30/2017	06/13/2017	09/01/2017
MFA CLOSING Notice to Proceed Issued No Later Than	12/12/2016 02/10/2017	01/10/2017 06/09/2017	06/23/2017 08/22/2017	09/15/2017 11/14/2017

*In addition to MFA requirements, all municipal bond sales must be reviewed and approved by the Local Audit and Finance Division of the Michigan Department of Treasury before an Order of Approval can be issued.

Example Projects/Clients



\$124.5M
Total Michigan Funding

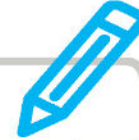

Funding Experience

Provided below is a listing of Michigan communities that our Ann Arbor office has assisted with securing funding.

	Low Interest Loans	Grants / Principal Forgiveness	DWRP	SIF	Asset Management
City of Marshall, MI	\$2,400,000	\$180,000		○	
Charter Township of Pittsfield	\$14,194,550	\$4,854,850 \$1,473,000	○	○	○
City of River Rouge	\$1,800,000	\$17,000	○	○	
City of Inkster	\$1,275,000	\$510,000		○	
City of Howell	\$13,595,000	\$4,024,200	○		
Charter Township of Northville	\$4,000,000	\$665,000 \$1,558,000	○	○	○
City of River Rouge	\$8,800,000				
City of Wayne	\$7,000,000	\$340,000	○	○	
Charter Township of Marquette	\$4,000,000				
City of Cadillac	\$4,630,900	\$400,000			
Hamburg Township	\$7,700,000				
Ann Arbor Public Schools		\$375,000			
City of Burton	\$30,000,000	\$1,500,000 \$635,603 \$2,444,000			○
Unadilla Township		\$45,000			
Iasco Township		\$15,000			
Western Township Utilities Authority		\$803,000			○
Huron Clinton Metropolitan Authority		\$1,027,000			○
Ann Arbor Township		\$500,000			○
Salem Township		\$26,325			○
Canton Township		\$334,000			○
Washtenaw County Road Commission		\$2,444,000			○
Washtenaw County Road Commission		\$1,799,779			
City of Milan		\$240,000			
Total	\$98,532,114	\$26,010,557			



Other Funding Opportunities

Examples

- ❖ **MNDR Trust Fund**
- ❖ **Passport Grants**
- ❖ **SEMCOG Grants**
- ❖ **MDOT Grants**
- ❖ **EPA Brownfield Cleanup Grants**



Thank you!
Any Questions?

